

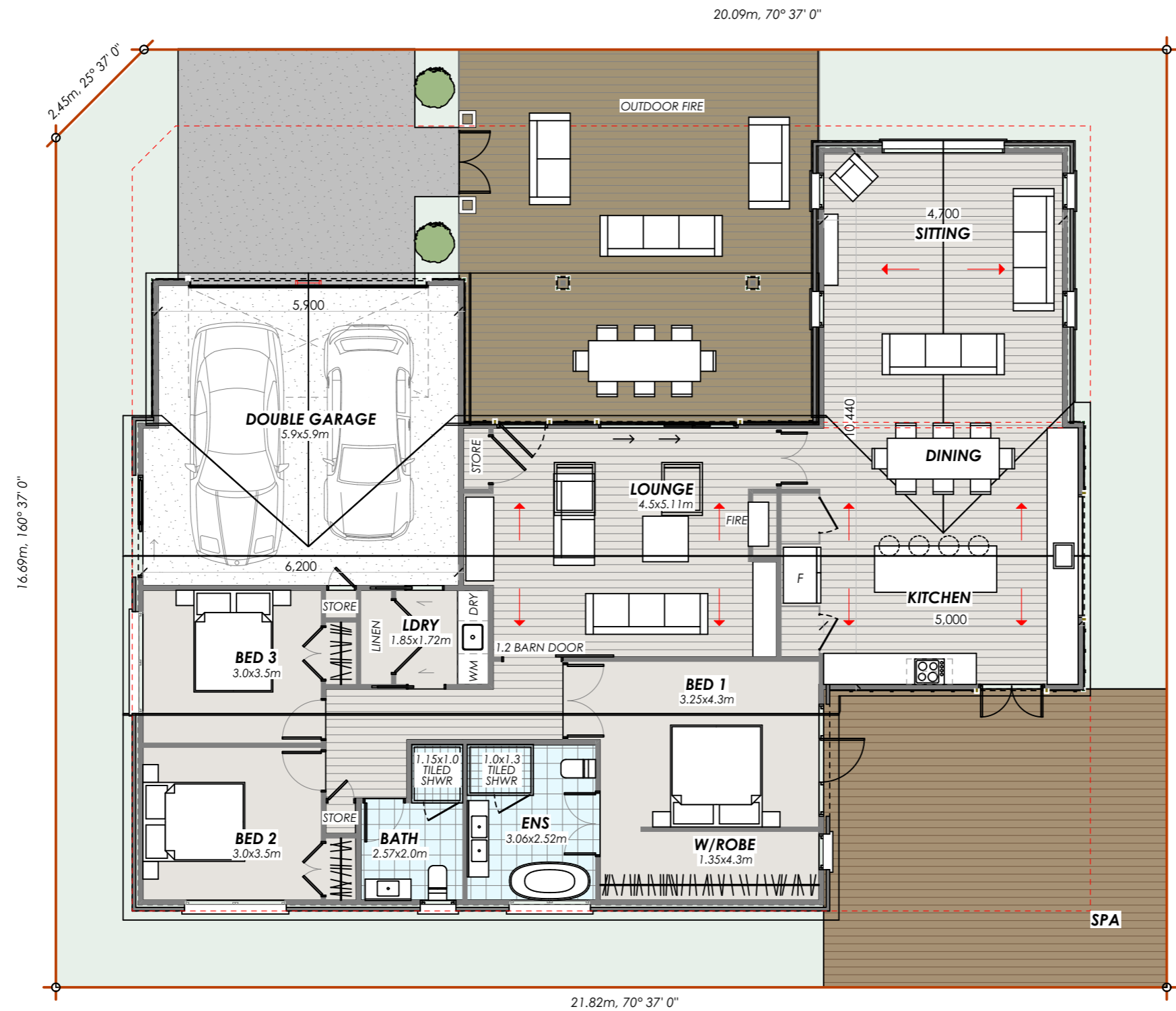

LOT 3035
 DP 554943
 SITE AREA 400m²

SITE COVERAGE - MAXIMUM OF 55%.

DWELLING (O/FRAME) = 197.30m²
 DWELLING (O/CLADDING) = 203.50m²



DISCLAIMER: THIS DRAWING IS PROVIDED FOR INFORMATIONAL PURPOSES ONLY AND IS THE SOLE PROPERTY OF PARADISE BUILDING DEVELOPMENTS LTD. IF USED FOR CONSTRUCTION, THE CONTRACTOR ASSUMES ALL RESPONSIBILITY FOR COMPLIANCE WITH T.A. REGULATIONS AND NZBC COMPLIANCE. ALL DRAWINGS, PLANS, SKETCHES ETC. ARE PROVIDED TO OUR CLIENTS BASED UPON INFORMATION PROVIDED BY THE CLIENT, AND DRAWN IN ACCORDANCE WITH COMMON BUILDING PRACTICES & NZBC REQUIREMENTS. ALL DIMENSIONS AND SPECIFICATIONS ARE NOT VERIFIED BY THE CLIENT AND / OR CONTRACTOR BEFORE ACTUAL CONSTRUCTION BEGINS, PARADISE BUILDING DEVELOPMENTS LTD ASSUMES NO LIABILITY FOR CHANGES AND / OR REVISIONS MADE TO THE PLANS BY THE CLIENT AND / OR CONTRACTOR.



Proposed dwelling for:
 PARADISE BUILDING DEVELOPMENTS LTD
 15 COLPOMA CLOSE
 Lot: 3035 DP: 554943



PROJECT REF: 2021_3035
 PROJECT STAGE: CONCEPT
 REVISION: 01
 DATE: 25/08/2021
 SCALE: 1:200, 1:100 AT A3

FLOOR PLAN
2.1

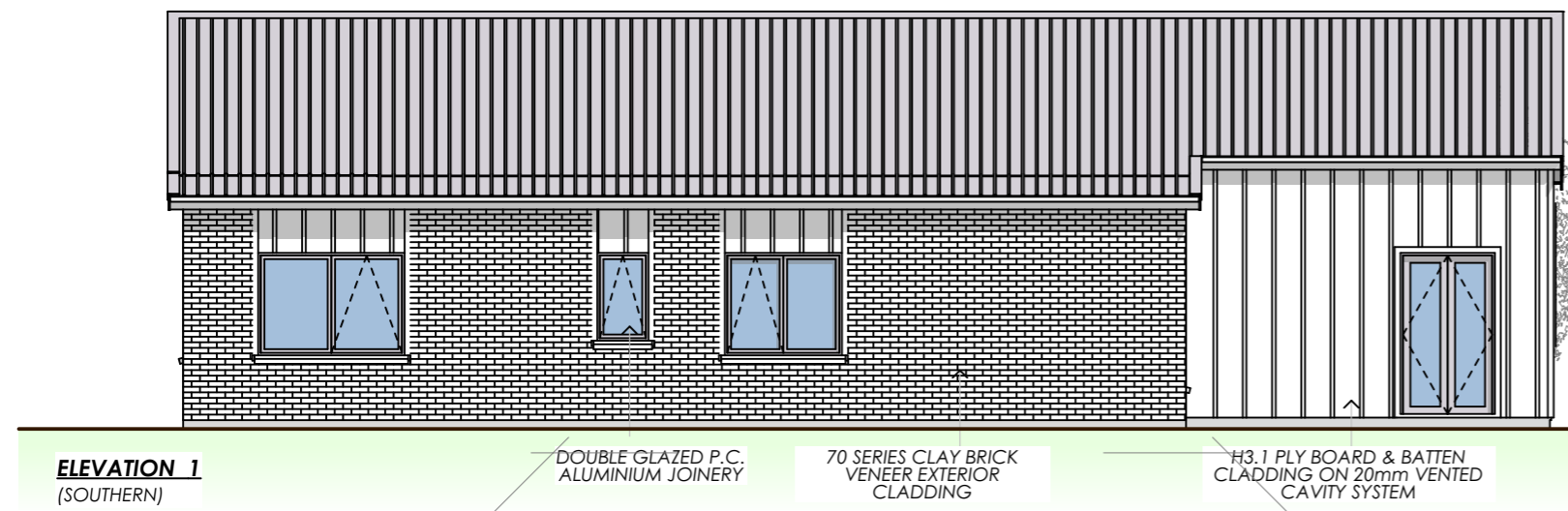

ELEVATION 1
(SOUTHERN)

DOUBLE GLAZED P.C. ALUMINIUM JOINERY
 70 SERIES CLAY BRICK VENEER EXTERIOR CLADDING
 H3.1 PLY BOARD & BATTEN CLADDING ON 20mm VENTED CAVITY SYSTEM

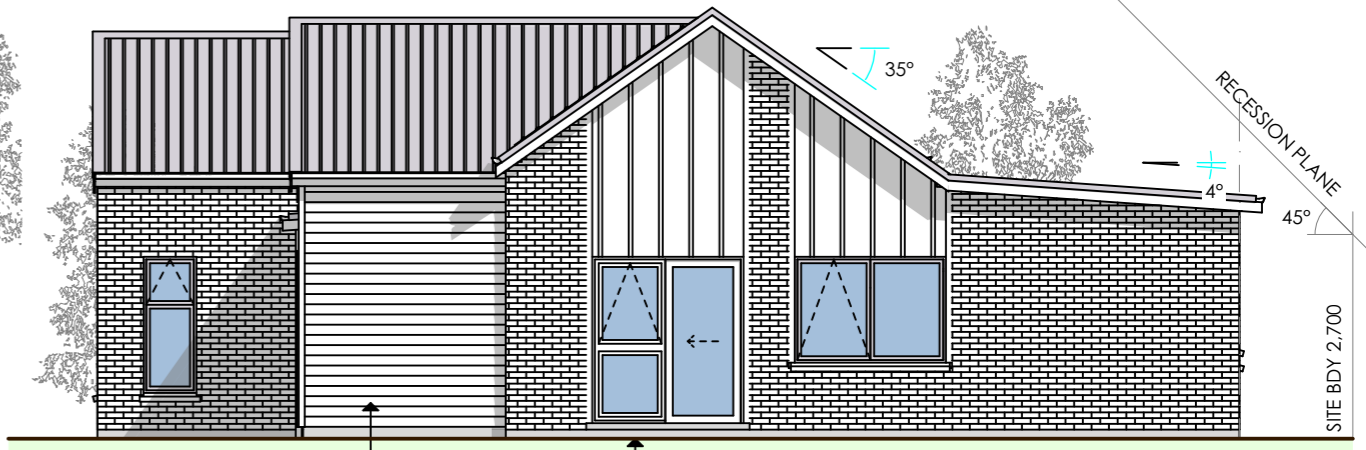

ELEVATION 2
(WESTERN)

H3.1 TREATED PINE BEVEL BACK WEATHERBOARDS (PAINTED) ON 20mm VENTED CAVITY SYSTEM OVER H3.1 TIMBER CAVITY BATTENS
 TC2 FLOOR SLAB SYSTEM



ELEVATION 3
(NORTHERN)

70 SERIES CLAY BRICK VENEER EXTERIOR CLADDING
 H3.1 PLY BOARD & BATTEN CLADDING ON 20mm VENTED CAVITY SYSTEM (BATTENS @ 400 CRS)
 TC2 FLOOR SYSTEM
 H3.1 TREATED PINE BEVEL BACK WEATHERBOARDS (PAINTED) ON 20mm VENTED CAVITY SYSTEM OVER H3.1 TIMBER CAVITY BATTENS

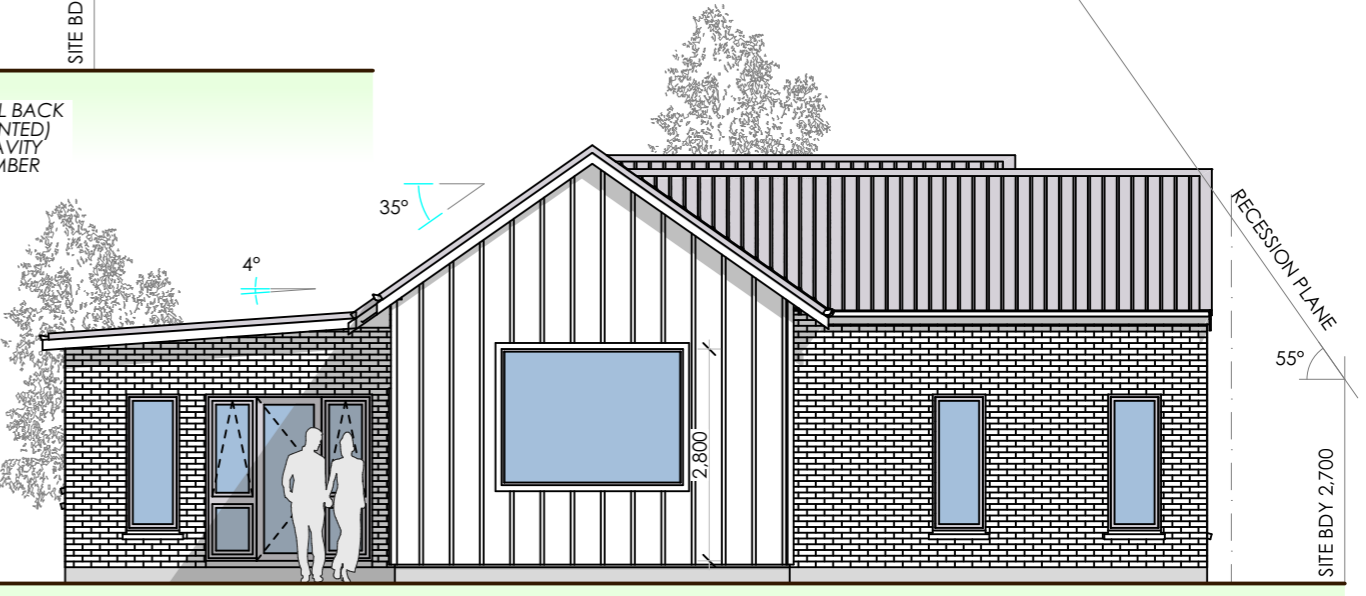

ELEVATION 4
(EASTERN)

DISCLAIMER: THIS DRAWING IS PROVIDED FOR INFORMATIONAL PURPOSES ONLY AND IS THE SOLE PROPERTY OF PARADISE BUILDING DEVELOPMENTS LTD. IF USED FOR CONSTRUCTION, THE CONTRACTOR ASSUMES ALL RESPONSIBILITY FOR COMPLIANCE WITH T.A. REGULATIONS AND NZBC COMPLIANCE. ALL DRAWINGS, PLANS, SKETCHES ETC. ARE PROVIDED TO OUR CLIENTS BASED UPON INFORMATION PROVIDED BY THE CLIENT, AND DRAWN IN ACCORDANCE WITH COMMON BUILDING PRACTICES & NZBC REQUIREMENTS. ALL DIMENSIONS AND SPECIFICATIONS ARE NOT VERIFIED BY THE CLIENT AND / OR CONTRACTOR BEFORE ACTUAL CONSTRUCTION BEGINS, PARADISE BUILDING DEVELOPMENTS LTD ASSUMES NO LIABILITY FOR CHANGES AND / OR REVISIONS MADE TO THE PLANS BY THE CLIENT AND / OR CONTRACTOR.



Proposed dwelling for:
 PARADISE BUILDING DEVELOPMENTS LTD
 15 COLPOMA CLOSE
 Lot: 3035 DP: 554943



PROJECT REF: 2021_3035
 PROJECT STAGE: CONCEPT
 REVISION: 01
 DATE: 25/08/2021
 SCALE: 1:1, 1:10, 1:100 AT A3

ELEVATIONS
3.1